

Л ю б и м ы е

М е л о д и и

*Прекрасное
далёко*

Переложения
и аранжировки для гитары
В.Нилова

Ульяновск
2017 г.

УДК 787.61
ББК 85.315.3
П 71

Рецензенты:

Павлов С.А. – преподаватель высшей квалификационной категории Музыкального училища имени Г.И. Шадринной Ульяновского государственного университета,

Гришин В.Ф. – преподаватель высшей квалификационной категории ГОАУ ДОД Областной детской школы искусств.

Прекрасное далёко. Переложения и аранжировки для гитары
П 71 В. Нилова. – Ульяновск, 2017. – 32 с.

Сборник продолжает тематический цикл «Любимые мелодии». Он предназначен для учащихся средних и старших классов ДШИ, а также для широкого круга гитаристов-любителей. В него вошли популярные мелодии разных поколений. Предлагаемые переложения отличаются простотой и удобны для исполнения на инструменте.

УДК 787.61
ББК 85.315.3

© Нилов В.Н., переложения, 2017.

Популярная мелодия

Аноним

Оживленно

Бубенчики

Американская народная песня

Оживленно

Прекрасное далёко

Е. Крылатов

Умеренно

Серенада трубадура

Г.Гладков

Сдержанно

- Staff 5:** Features a melodic line with a dashed line labeled 'I' and a chord labeled 'III' below it.
- Staff 6:** Shows a melodic line with a dashed line labeled 'I' and a chord labeled 'III' below it.
- Staff 7:** Continues the melodic and harmonic development with chords and melodic lines.

Песня друзей

Г.Гладков

Подвижно

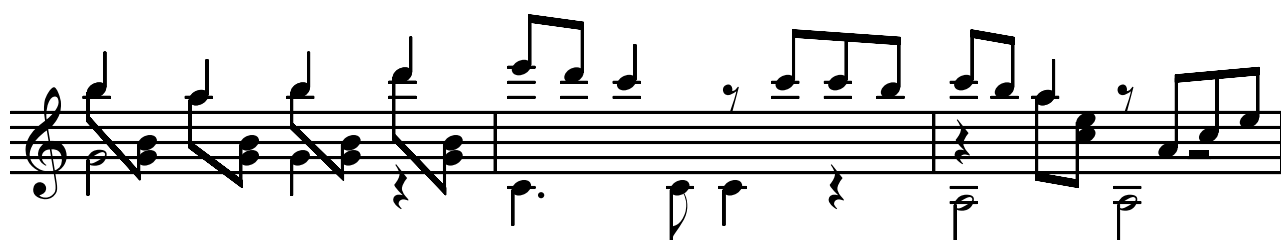
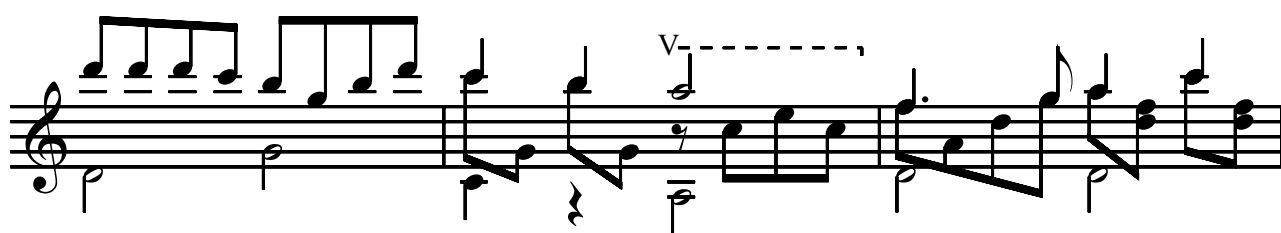
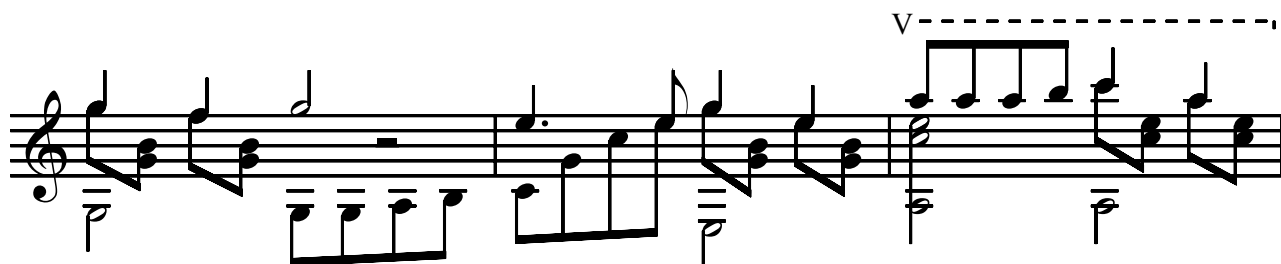
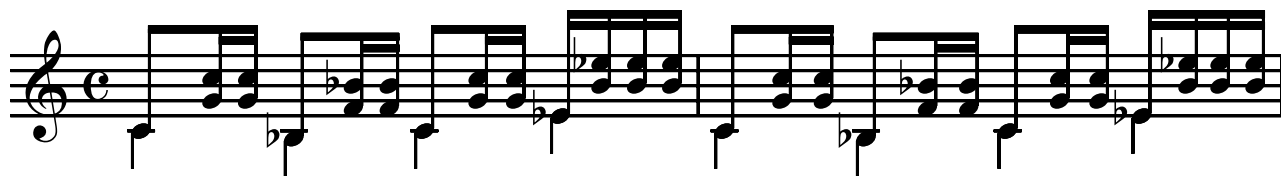

Калитка

А.Обухов

Спокойно

VIII

Вальс расставания

Я.Френкель

В темпе вальса

Конец

♩

СЛУЧАЙНЫЙ ВАЛЬС

М.Фрадкин

В темпе вальса

На тот большак

Спокойно

М.Фрадкин

Мишель

Д.Леннон
П.Маккартни
фл XII

Умеренно

Оттепель

К.Меладзе

Подвижно

АНСАМБЛИ

Прогулки по воде

Умеренно

В.Бутусов

1

Гитара I

Гитара II

2

3

4

5

6

7

8

9

Неудачное свидание

Н.Цфасман

Оживленно

Гитара I

Гитара II

1.

1.

2.

2.

I

2

III

I

III

I

V

III

1.

2.

4

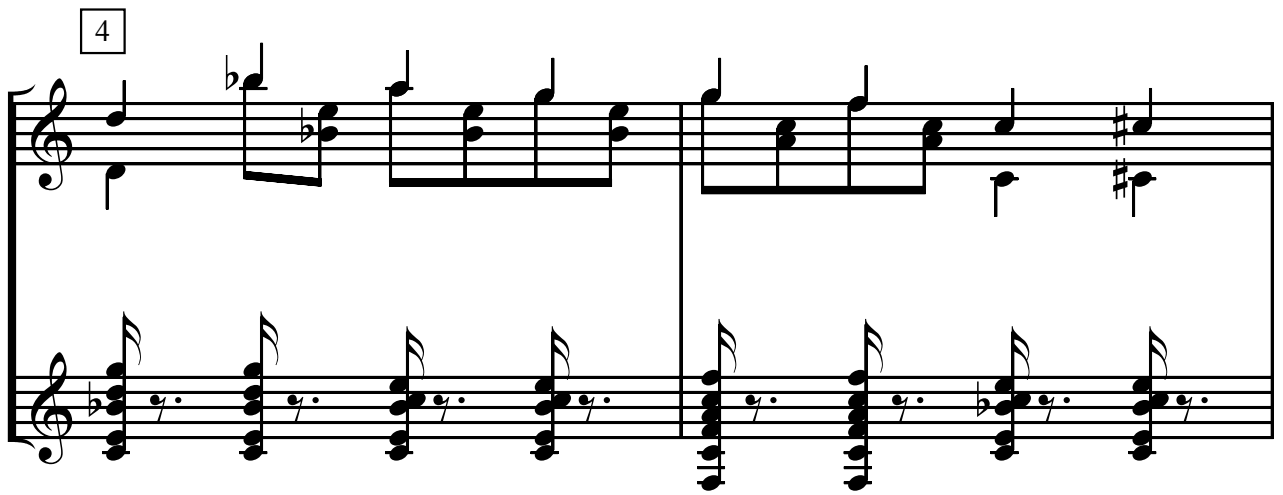

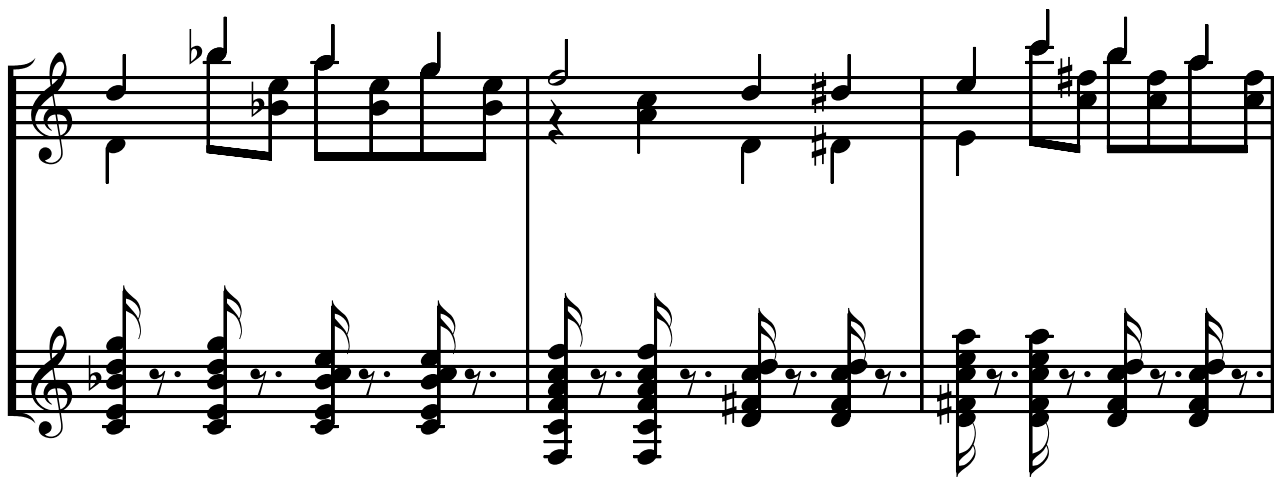

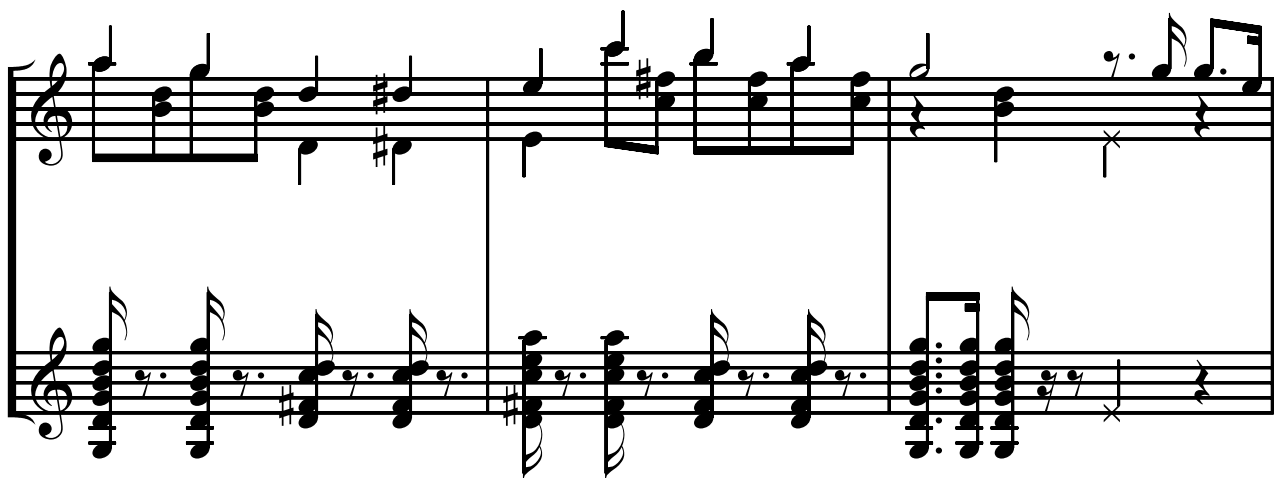

5

СОДЕРЖАНИЕ

1. Популярная мелодия. Аноним.....	3
2. Бубенчики. Американская народная песня.	4
3. Е.Крылатов. Прекрасное далёко.....	6
4. Г.Гладков. Серенада трубадура.	7
5. Г.Гладков. Песня друзей.	9
6. А.Обухов. Калитка.....	11
7. Я.Френкель. Вальс расставания.....	13
8. М.Фрадкин. Случайный вальс.	15
9. М.Фрадкин. На тот большак.	17
10. Д.Леннон, П.Маккартни. Мишель.	18
11. К.Меладзе. Оттепель.....	21
12. В.Бутусов. Прогулки по воде.....	23
13. Н.Цфасман. Неудачное свидание.....	27

Учебное издание

ПРЕКРАСНОЕ ДАЛЁКО

**Переложения и аранжировки
для гитары Владимира Нилова**

Компьютерный набор, верстка – Кайманова Н.Е.
Оформление обложки – Аглиева Т.Р.

Подписано в печать 31.10.2017. Формат 60×84/8.
Усл. печ. л. 1,86. Тираж 50 экз. Заказ 918.

ИПК «Венец» УлГТУ, 432027, г. Ульяновск, ул. Сев. Венец, д. 32.